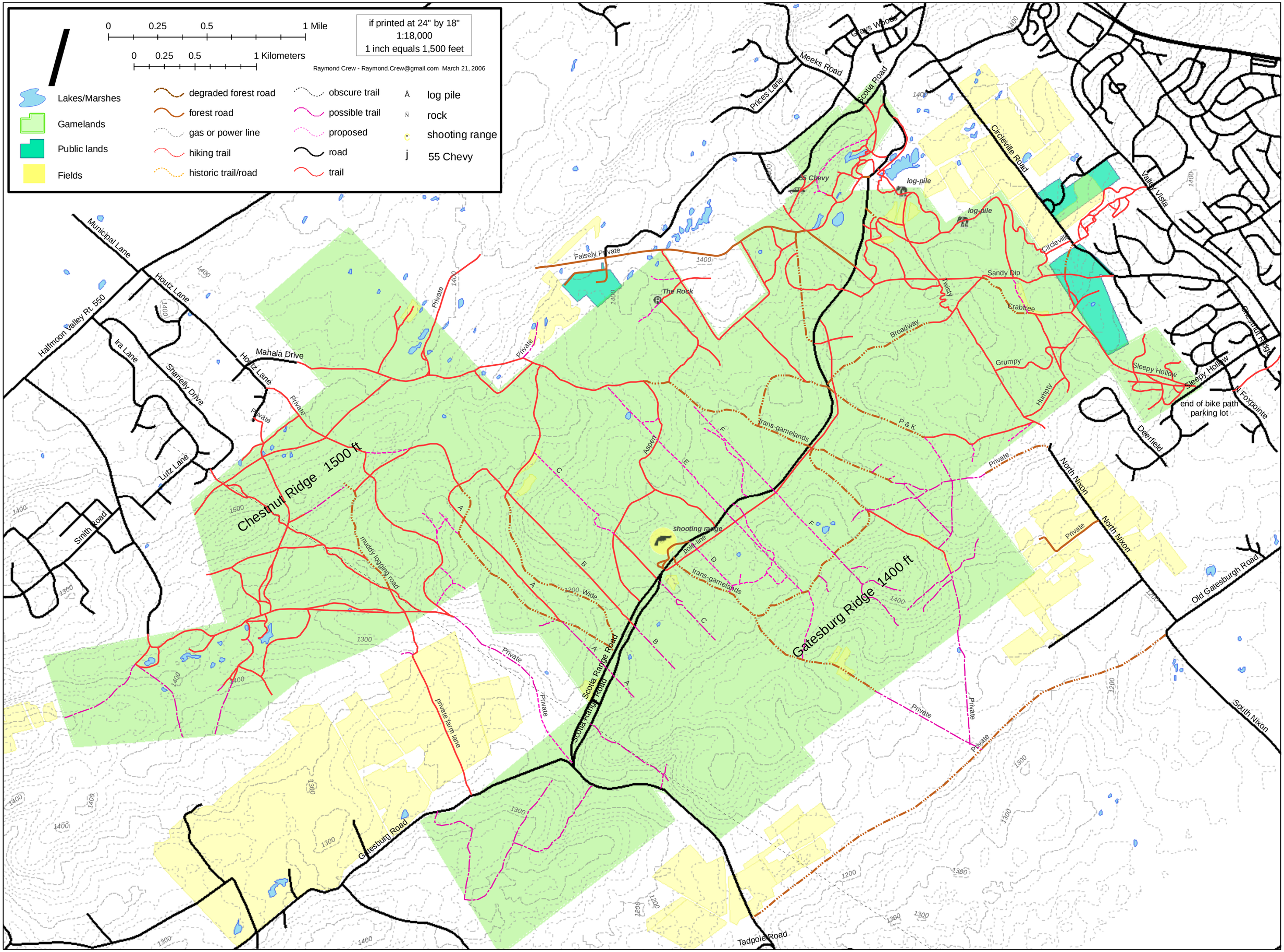

0 0.25 0.5 1 Mile
0 0.25 0.5 1 Kilometers
if printed at 24" by 18"
1:18,000
1 inch equals 1,500 feet
Raymond Crew - Raymond.Crew@gmail.com March 21, 2006
Lakes/Marshes
Gamelands
Public lands
Fields
degraded forest road
forest road
gas or power line
hiking trail
historic trail/road
obscure trail
possible trail
proposed
road
trail
log pile
rock
shooting range
55 Chevy
Chestnut Ridge 1500 ft
Gatesburg Ridge 1400 ft
Municipal Lane
Houtz Lane
Halfmoon Valley Rt. 550
Ira Lane
Shanelly Drive
Mahala Drive
Lutz Lane
Smith Road
Falsely Private
Meeks Road
Prices Lane
Scotia Road
Grays Woods
Circleville Road
Valley Vista
Sandy Dip
Crabtree
Broadway
Grumpy
Humpty
Sleepy Hollow
end of bike path parking lot
Deerfield
North Nixon
Old Gatesburgh Road
South Nixon
Tadpole Road
Gatesburg Road
Scotia Range Road
private farm lane
muddy logging road
trans-gamelands
pole-line
shooting range
The Rock
log-pile
Private